

FORM No. 1.

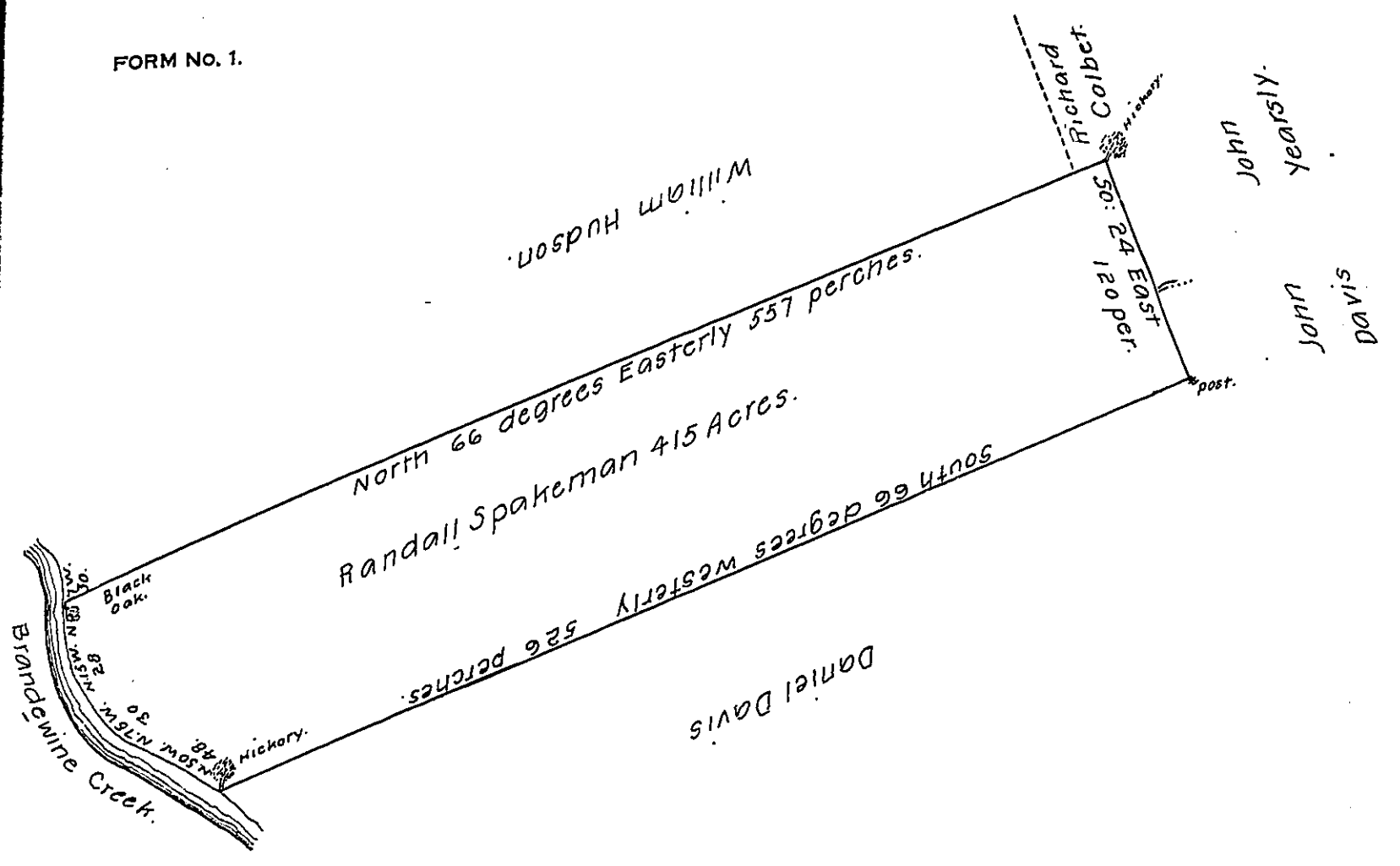

These may Certifie the Generall Surveyors Office that By Vertue of a War-
 rant under the hand and Seal of Edward Pennington Surveyor Generall bear-
 ing date the 17th. of ye 10th month Anno 1701 To me directed I Resurveid to
 Randall Spakman A Certain Tract of land in the County of Chester Begining
 at a post being the Corner of Daniel Davis his Land thence South sixty six
 degrees westerly 526 perches to A Hickory by Brandywine Creek then up sd
 Creek North 50 degrees westerley 48 perches thence North 75 degrees Westly 30
 perches thence North 15^{deg} wes- Twenty Eight perches thence north seven
 deg: west 30 perches to a black oak thence North sixty six deg: Eastly 557
 perches in the Line of William Hudson & Richard Colbet to a Hickory thence
 South 24 deg: Easterly in ye Line of John Yearsley & John Davis 120 perches
 to the first Mentioned post containing four hundred & fifteen Acres.

Resurveid the 27th of ye 10th month 1701.

By Me Isaac Taylor, Dept Surveyor.

Difference
 in Closure 1 1/2 P.
 in Area - 14⁹ +.

IN TESTIMONY that the above is a copy of the original remaining on file in
 the Department of Internal Affairs of Pennsylvania, made
 comformably to an Act of Assembly approved the 16th day of
 February 1833, I have hereunto set my hand and caused
 the Seal of said Department to be affixed at Harrisburg,
 this eleventh day of January, 1908.

Henry Houch
 Secretary of Internal Affairs.